

Social  
Enterprise



Northern Ireland  
Executive

[www.northernireland.gov.uk](http://www.northernireland.gov.uk)

DELIVERING SOCIAL CHANGE

# Before & After Review





# Social Enterprise Incubation Hubs

In October 2012, the NI Executive launched the Delivering Social Change framework to tackle poverty and social exclusion in Northern Ireland. Signature projects were then established to take forward each of the six central strands of the framework. One of these, Accelerating Social Change, was designed to tackle the lack of local employment by encouraging business start-up within local communities, and to help to address the issue of local commercial vacancy rates.

At the core of the Executive's objectives for this pilot project was the establishment of at least 10 Social Enterprise Incubation Hubs, with at least one hub in each of the 9 Social Investment Fund zones. The Department for Social Development was tasked with identifying and securing suitable premises for the hubs and has now established 11 hubs across Northern Ireland. In addition to the hubs established in each of the four Belfast SIF zones and the Derry~Londonderry zone, the following regional towns were chosen to host a hub, based on commercial vacancy rates and proximity to neighbourhood renewal areas:

- Western SIF Zone: Enniskillen and Strabane
- Northern SIF Zone: Ballymena
- Southern SIF Zone: Lurgan
- South Eastern SIF Zone: Downpatrick and Lisburn

Each hub contains training/conference space, together with facilities for hot desking. The hubs also offer retail space for test trading. The hubs have brought back into use a total of 26 buildings across Northern Ireland, representing over 39,627 sq ft of vacant or under-used commercial space.

This brochure shows the visual transformation of the buildings which have now been brought back into use for the purpose of assisting in the incubation of new Social Enterprises. This is in line with the overarching aim of the Social Enterprise Hub Signature Programme which was designed to enhance local derelict premises and lack of local employment by encouraging social enterprise business start up within local communities through an action learning pilot programme.

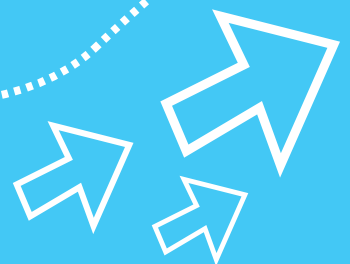

# Ballymena

**Northern Hub:**

Ecos Centre, Broughshane Road, Ballymena, BT43 7QA

**Hub Manager:** Lawrence Greer

**T:** 028 2565 0989

**E:** [northern@socialenterprisehub.co.uk](mailto:northern@socialenterprisehub.co.uk)

Before

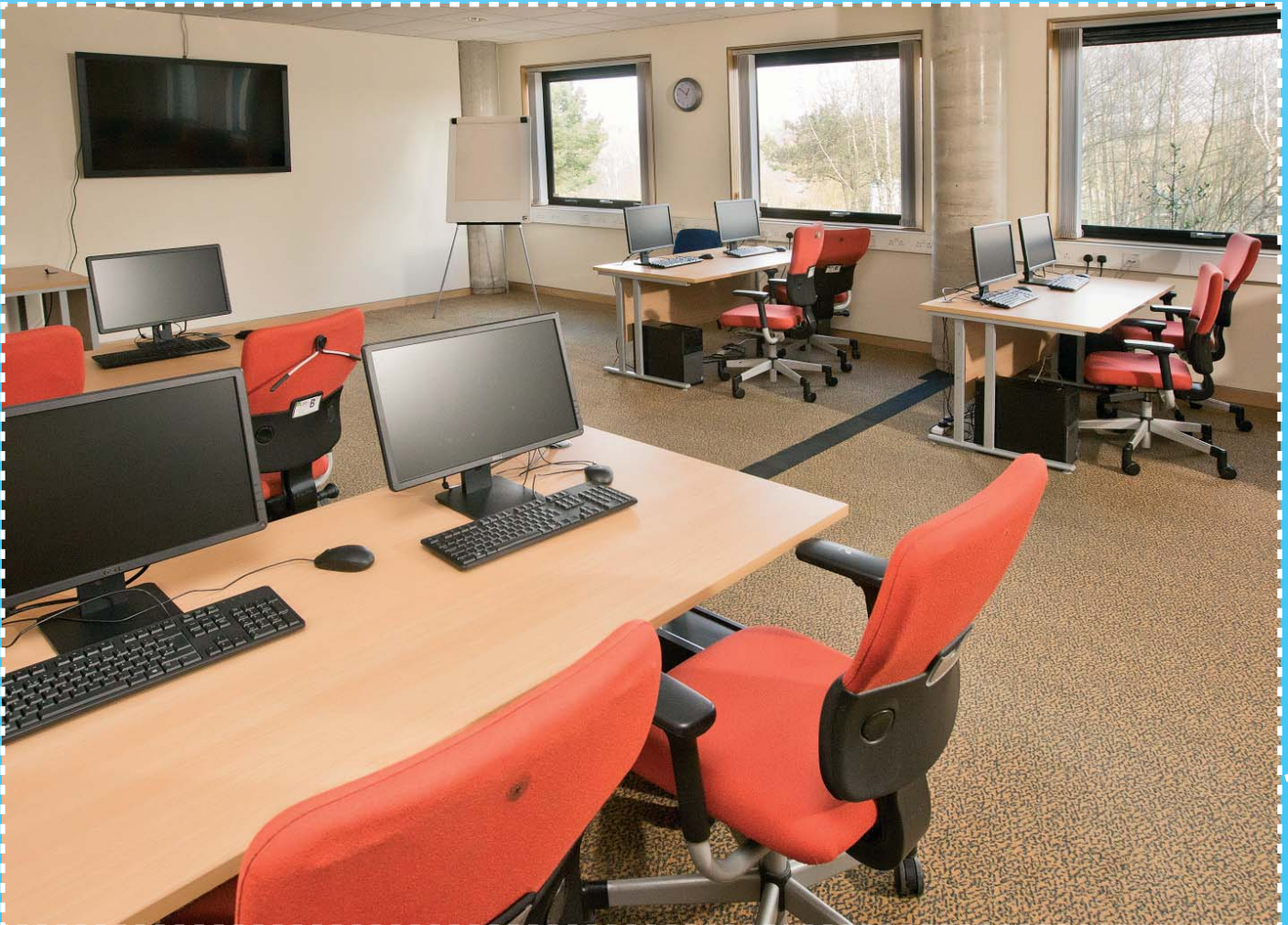

# Derry~ Londonderry

## North Western Hub:

14 The Diamond, Derry~Londonderry, BT48 6JA

**Hub Manager:** Brian O'Neill

**T:** 028 7127 7270

**E:** northwestern@socialenterprisehub.co.uk

Before



# Downpatrick

## South Eastern Hub:

Grove Shopping Centre, Downpatrick, BT30 6LZ

**Hub Manager:** Stephen McClelland

**T:** 028 4483 9532

**E:** [southeastern@socialenterprisehub.co.uk](mailto:southeastern@socialenterprisehub.co.uk)



# East Belfast

## East Belfast Hub:

14, 16 & 16B Castlereagh Road, BT6 9AP

**Hub Manager:** Lesley Johnston

**T:** 028 9045 5835

**E:** [eastbelfast@socialenterprisehub.co.uk](mailto:eastbelfast@socialenterprisehub.co.uk)

Before



# Enniskillen

## Western Hub:

Clinton Centre, Belmore Street, Enniskillen, BT74 6AA

**Hub Manager:** Mary MacRory

**T:** 028 6634 7735

**E:** [western@socialenterprisehub.co.uk](mailto:western@socialenterprisehub.co.uk)





# Lisburn

## South Eastern Hub:

4-6 Market Place, Lisburn, BT28 1AN

**Hub Manager:** Ciara Brennan

**T:** 028 9266 3983

**E:** [southeastern@socialenterprisehub.co.uk](mailto:southeastern@socialenterprisehub.co.uk)

Before



# Lurgan

**Southern Hub:**

45 Market Street, Lurgan, BT67 9BG

**Hub Manager:** Derek Browne

**T:** 028 3898 5710

**E:** [southern@socialenterprisehub.co.uk](mailto:southern@socialenterprisehub.co.uk)



# North Belfast

## North Belfast Hub:

Units 1&3, 52 York Street, BT15 1AS

**Hub Manager:** Ciara Rea

**T:** 028 9560 9521

**E:** [northbelfast@socialenterprisehub.co.uk](mailto:northbelfast@socialenterprisehub.co.uk)



# South Belfast

## South Belfast Hub:

Unit 6 and 9, 127-145 Sandy Row, BT12 5ES

Hub Manager: Cecilia Whitehorn

T: 028 9032 9205

E: [southbelfast@socialenterprisehub.co.uk](mailto:southbelfast@socialenterprisehub.co.uk)



# Strabane

## Western Hub:

1&2, 8C and 8D Railway Street, Strabane, BT82 8EF

**Hub Manager:** Mary MacRory

**T:** 028 7188 0234

**E:** western@socialenterprisehub.co.uk



# West Belfast

## West Belfast Hub:

Unit 5 Blackstaff Stop, 129 Springfield Road, BT12 7AE

**Hub Manager:** Catherine McClelland

T: 028 9023 1605

E: westbelfast@socialenterprisehub.co.uk



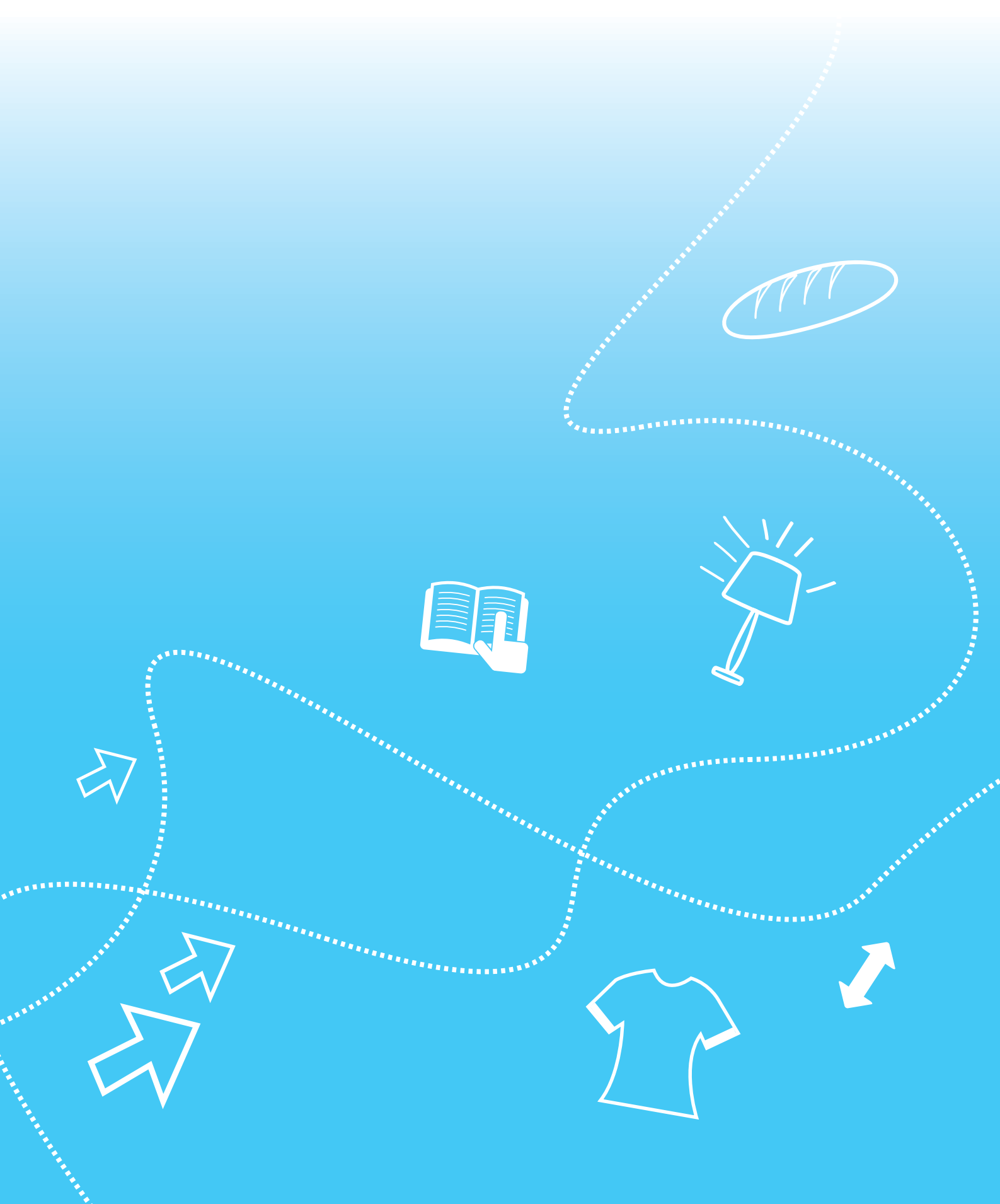

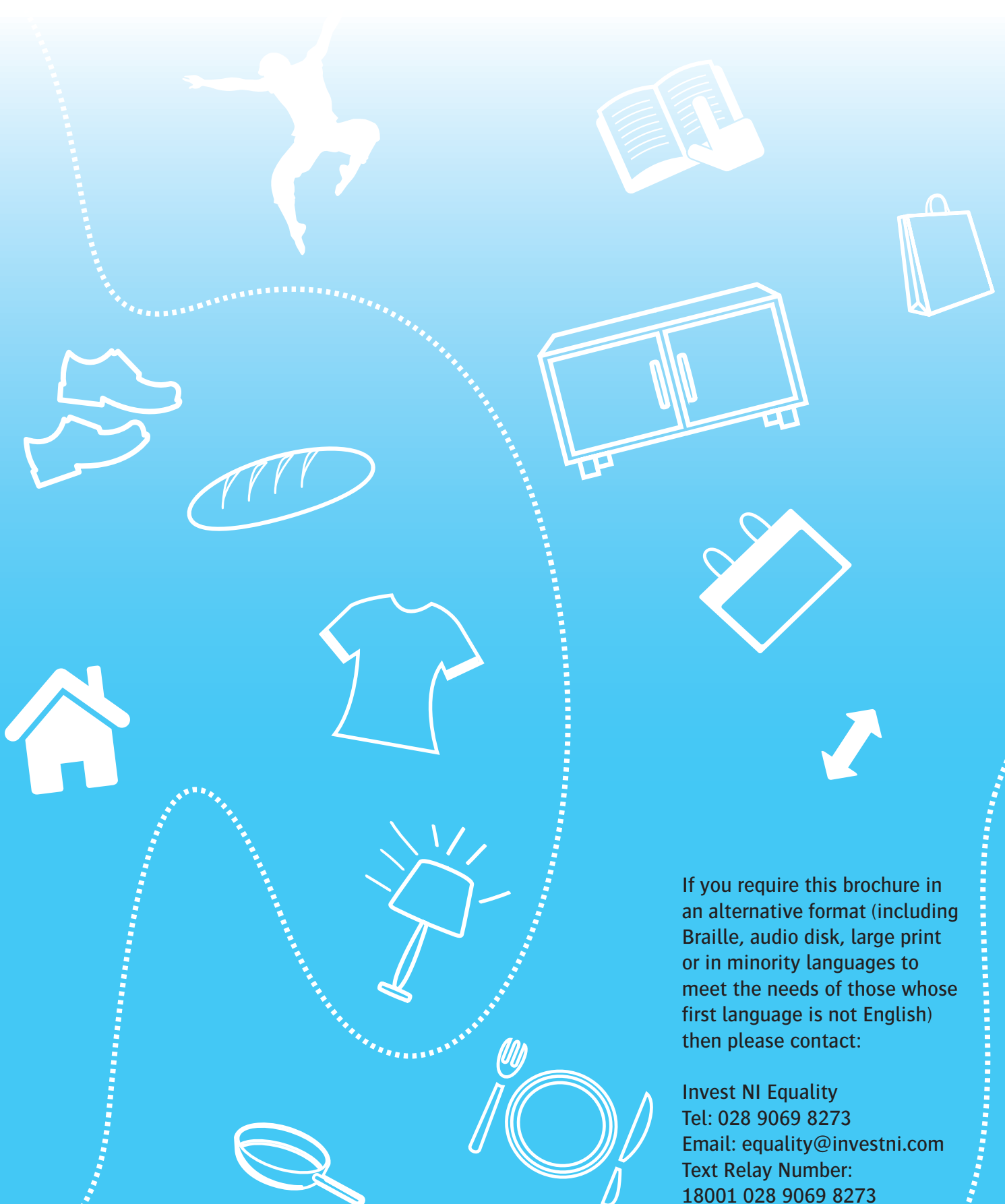

If you require this brochure in an alternative format (including Braille, audio disk, large print or in minority languages to meet the needs of those whose first language is not English) then please contact:

Invest NI Equality  
Tel: 028 9069 8273  
Email: [equality@investni.com](mailto:equality@investni.com)  
Text Relay Number:  
18001 028 9069 8273